

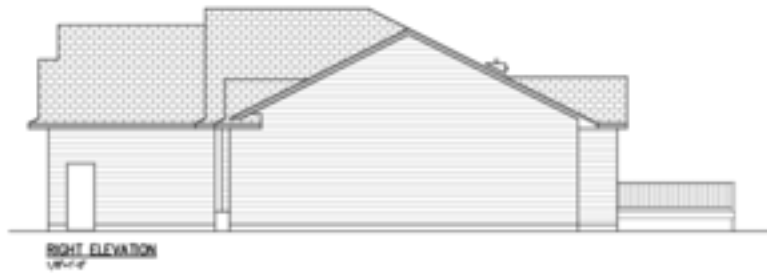

305 W 12th Ave N

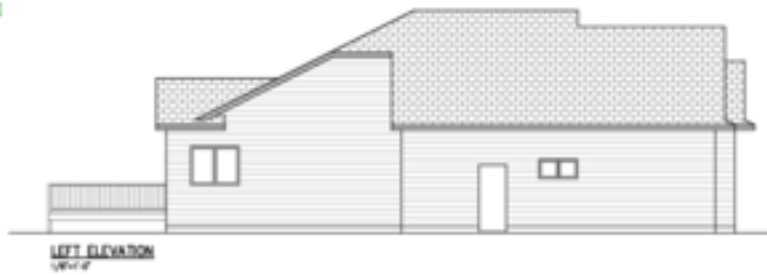

305 W 12th Ave. N



305 W 126th Ave N





FOUNDATION PLAN
 1/4" = 1'-0"
 10/10/10

PROPERTY OF
 NOT FOR CONSTRUCTION

DATE	DESCRIPTION	BY	APP'D
10/10/10	FOUNDATION PLAN	SCOTT LUMBER	
10/10/10	FOUNDATION PLAN	SCOTT LUMBER	
10/10/10	FOUNDATION PLAN	SCOTT LUMBER	